

Walking in the rain

from Grace Jones "Nightclubbing" 1981

♩ = 132

Henry Vanda/George Young
Transcription by Andreas Brink

Intro

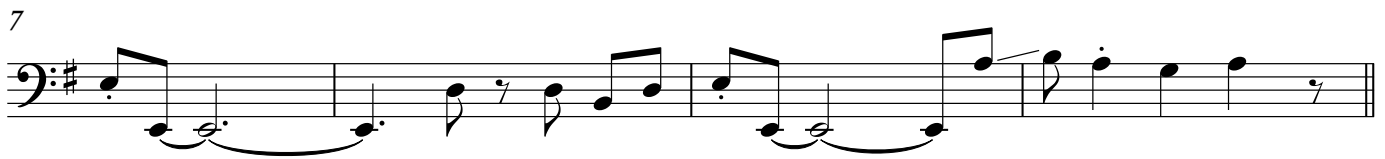
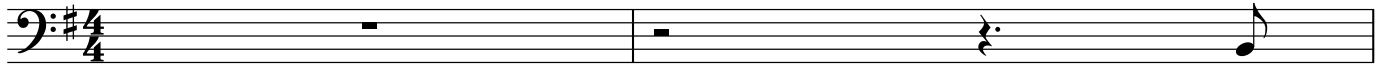

11 Verse 1

27 Chorus 1

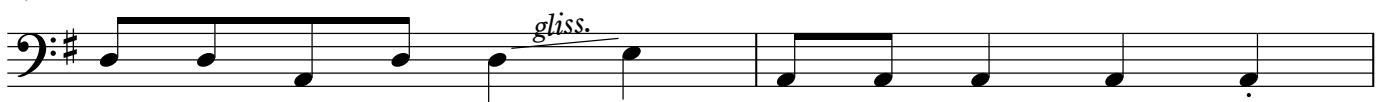

33 Verse 2

37

41

45

49 Chorus 2

51

55 Interlude 1

59

63

67

69

73 Verse 3

77

81

85

89 Chorus 3

91

95

97

101 Interlude 2

105

109

113

117

121

125 **Interlude 3**

129

133

137

