

# Use me

Bill Withers

Grace Jones "Nightclubbing" 1981  
Transcribed by Andreas Brink

♩ = 138

## Intro

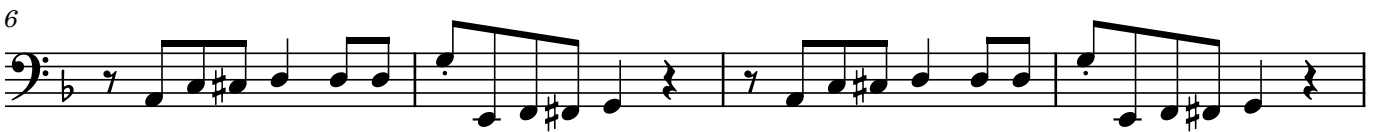
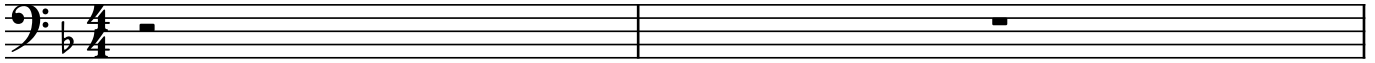

## Verse 1

## Chorus 1

## Verse 2

32

36 Chorus 2

40

42

44

47 Synth solo

51

55 Chorus 3

59

61

