

Nya Värmlandsvalsen

Carl Jularbo

Arr: Andreas Brink

♩=175

Staff 1: Measure 1-4. Chord: D. Includes a triplet ornament.

Staff 2: Measure 5-8. Chords: A⁷, D, A⁷. Includes a triplet ornament.

Staff 3: Measure 9-12. Chord: D.

Staff 4: Measure 13-17. Chords: A⁷, D. Includes first and second endings and a triplet ornament.

Staff 5: Measure 18-21. Chords: A, E⁷, A.

Staff 6: Measure 22-25. Chords: E⁷, A.

Staff 7: Measure 26-29. Chords: A, E⁷, A.

Staff 8: Measure 30-33. Chords: E⁷, A. Includes first and second endings and a triplet ornament.

2
35

D

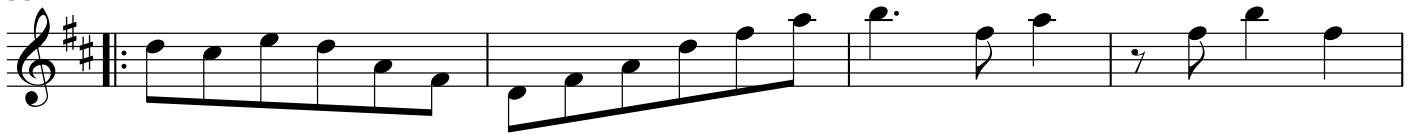

39

A⁷

D

A⁷

43

D

47

A⁷

D

52

- G

56

D⁷

G

60

G

64

D⁷

G

