

# Love child

from Deep Purple "Come taste the band" 1975

Half-time feel

♩ = 164

Tommy Bolin/David Coverdale

*Transcription by Andreas Brink*

## Intro

5

## 9 Riff 1

13

## 17 Verse 1

21

## 25 Riff 2

29

## 33 Verse 2

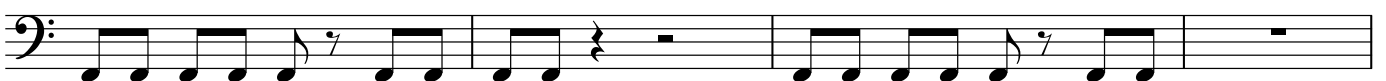

37

41 Riff 3

45

49 Chorus 1

53

56 Riff 4

60

64 Verse 3

68

72 Riff 5

76

80 Organ solo

84 3 x

88

92

97 Riff 6

101

105

109 On cue
