

Darkness

M.Rose/S. Dunbar/R. Shakespeare/D. Simpson

♩ = 85

Black Uhuru "Chill out" 1982
Transcribed by Andreas Brink

Intro

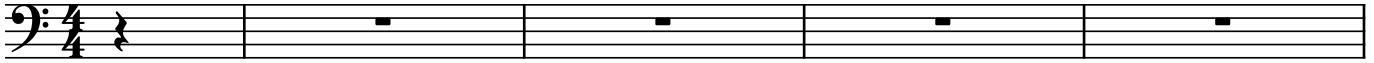

Chorus 1

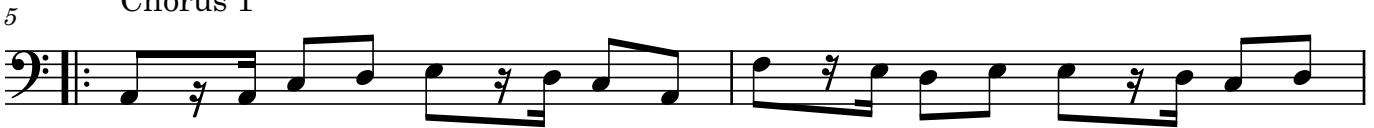

Verse 1

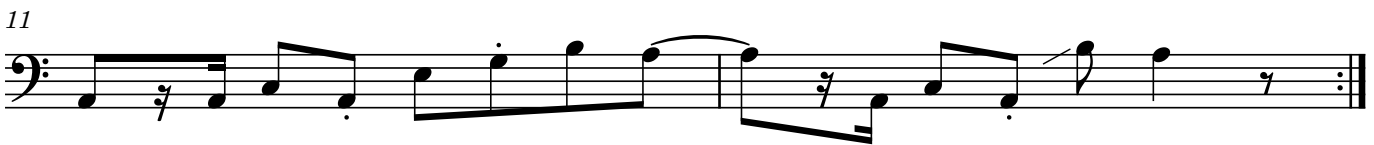
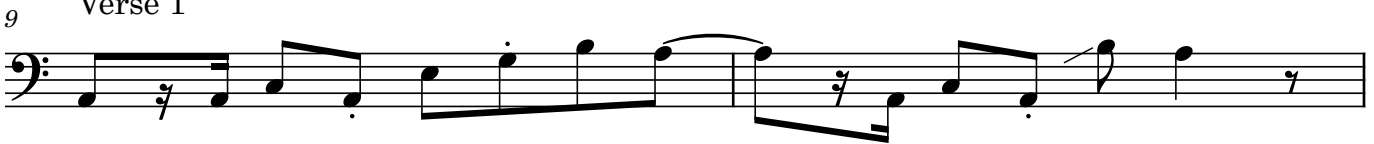

Chorus 2

41

43

45

47

49 Chorus 4

51

53

55

57 Bridge 2

59

61

63

65

67 Chorus 5

69

71

73

75 Outro

77

79
