Adagio

From Concerto for harpsichord
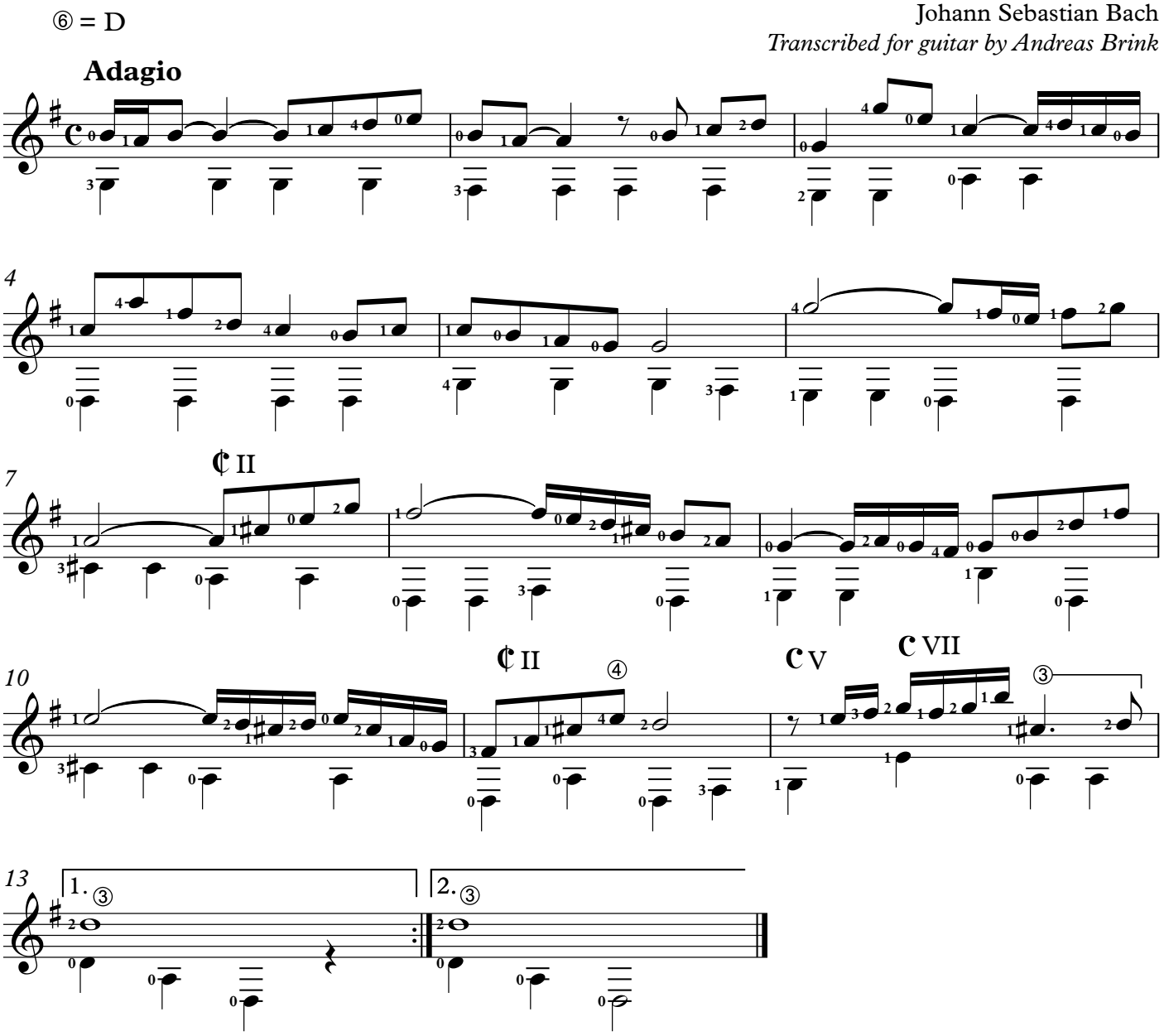
Johann Sebastian Bach
Transcribed for guitar by Andreas Brink